

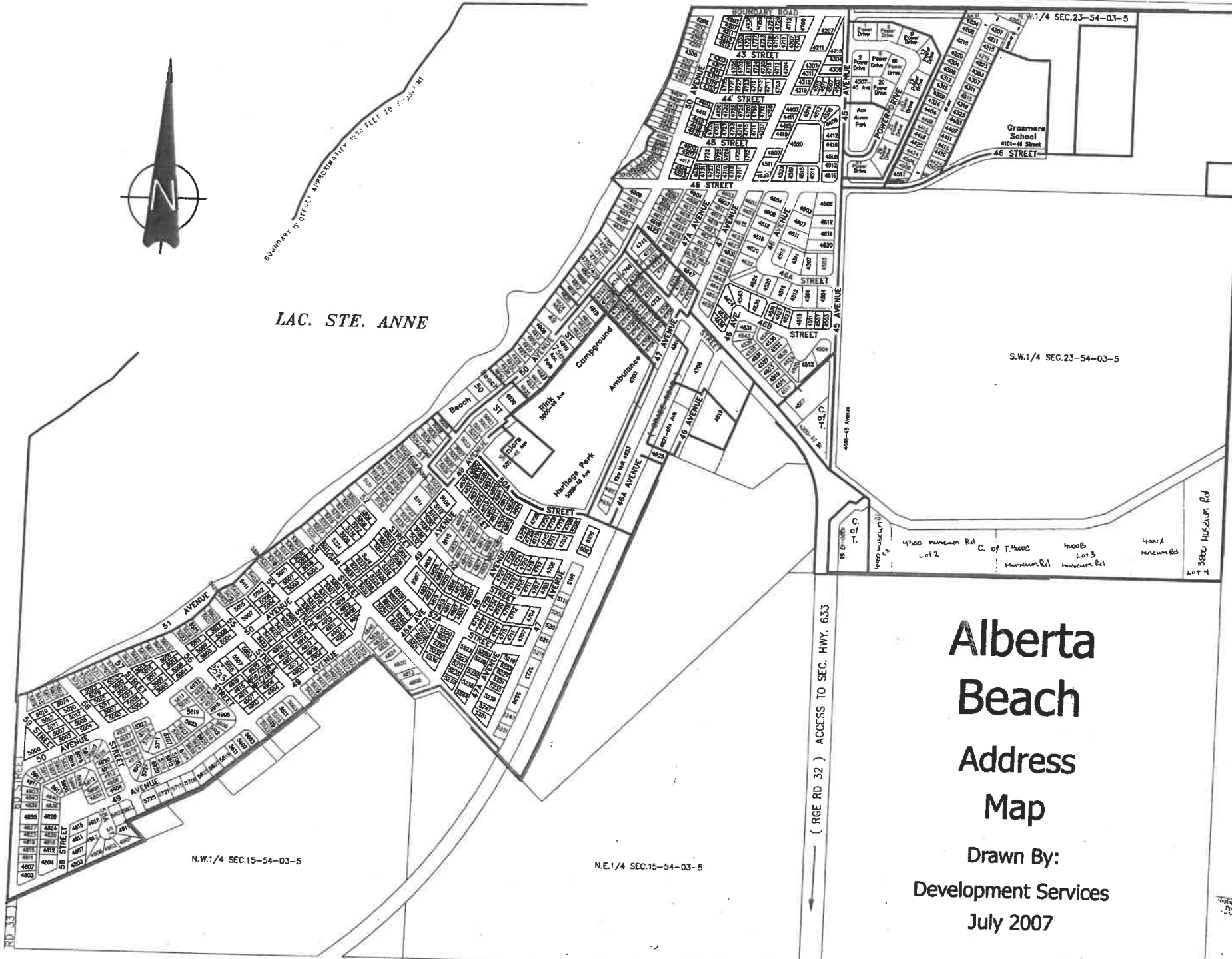

BOUNDARY IS OFFSET APPROXIMATELY 100 METERS TO THE EAST

LAC. STE. ANNE



N.W.1/4 SEC.15-54-03-5

N.E.1/4 SEC.15-54-03-5

S.W.1/4 SEC.23-54-03-5

N.E.1/4 SEC.23-54-03-5

(RGE RD 32) ACCESS TO SEC. HWY. 633

Alberta Beach Address Map

Drawn By:
Development Services
July 2007

Prepared by the Office of the Registrar of Titles, Province of Alberta, under the authority of the Registrar of Titles Act, R.S.A. 1980, c. T-10.